

Chorley
Council

Planning Committee Meeting

16th January 2024



Item 3d

23/00841/ADV

The Gables Care Home, 25 Southport Road,
Chorley, PR7 1LF

Application for advertisement consent for the
display of 2no. Non illuminated fascia signs

Location Plan



Signage position for 25 Southport Road, PR7 1LF

Sign erected here

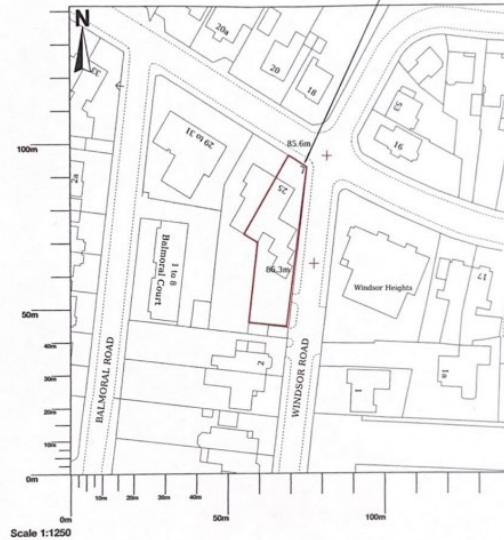

Proposed sign frontage



Proposed sign dimensions



* Sign is 1820mm x
1220mm Aluminium

* 4000mm white
powder coated post
(dug 600mm into
the ground)

Site Photos (Windsor Road)



Site Photos (Southport Road)

